

Plexisklové extrudované rúry číre, dĺžka 2000mm

| Priemer [mm] | | Hr. steny [mm] | Cena €/m | | Cena €/ks | | Balenie [ks] | Priemer [mm] | | Hr. steny [mm] | Cena €/m | | Cena €/ks | | Balenie [ks] |
|--------------|----------|----------------|----------|-------|-----------|-------|--------------|--------------|----------|----------------|----------|--------|-----------|---------|--------------|
| vonkajší | vnútorný | | bez DPH | s DPH | bez DPH | s DPH | | vonkajší | vnútorný | | bez DPH | s DPH | bez DPH | s DPH | |
| 5 | 3 | 1 | 1,50 | 1,80 | 3,00 | 3,60 | 50 | 60 | 52 | 4 | 19,66 | 23,59 | 39,32 | 47,18 | 2 |
| 6 | 3,5 | 1,25 | 1,84 | 2,21 | 3,68 | 4,42 | 50 | 60 | 50 | 5 | 22,82 | 27,38 | 45,64 | 54,77 | 2 |
| 6,5 | 4 | 1,25 | 1,91 | 2,29 | 3,82 | 4,58 | 50 | 70 | 64 | 3 | 18,76 | 22,51 | 37,52 | 45,02 | 2 |
| 7 | 5 | 1 | 1,84 | 2,21 | 3,68 | 4,42 | 50 | 70 | 62 | 4 | 22,57 | 27,08 | 45,14 | 54,17 | 2 |
| 8 | 4 | 2 | 2,61 | 3,13 | 5,22 | 6,26 | 25 | 70 | 60 | 5 | 26,85 | 32,22 | 53,70 | 64,44 | 2 |
| 10 | 7 | 1,5 | 1,97 | 2,36 | 3,94 | 4,73 | 25 | 80 | 74 | 3 | 20,32 | 24,38 | 40,64 | 48,77 | 2 |
| 10 | 6 | 2 | 2,31 | 2,77 | 4,62 | 5,54 | 25 | 80 | 72 | 4 | 25,49 | 30,59 | 50,98 | 61,18 | 2 |
| 12 | 10 | 1 | 2,79 | 3,35 | 5,58 | 6,70 | 25 | 80 | 70 | 5 | 31,84 | 38,21 | 63,68 | 76,42 | 2 |
| 12 | 8 | 2 | 2,47 | 2,96 | 4,94 | 5,93 | 25 | 90 | 84 | 3 | 23,81 | 28,57 | 47,62 | 57,14 | 7 |
| 13 | 10 | 1,5 | 2,54 | 3,05 | 5,08 | 6,10 | 25 | 90 | 80 | 5 | 37,42 | 44,90 | 74,84 | 89,81 | 7 |
| 13 | 9 | 2 | 2,86 | 3,43 | 5,72 | 6,86 | 25 | 100 | 94 | 3 | 26,56 | 31,87 | 53,12 | 63,74 | 6 |
| 15 | 13 | 1 | 3,38 | 4,06 | 6,76 | 8,11 | 25 | 100 | 92 | 4 | 34,32 | 41,18 | 68,64 | 82,37 | 6 |
| 15 | 11 | 2 | 3,18 | 3,82 | 6,36 | 7,63 | 25 | 100 | 90 | 5 | 41,16 | 49,39 | 82,32 | 98,78 | 6 |
| 15 | 10 | 2,5 | 3,72 | 4,46 | 7,44 | 8,93 | 25 | 110 | 104 | 3 | 28,12 | 33,74 | 56,24 | 67,49 | 6 |
| 16 | 12 | 2 | 3,54 | 4,25 | 7,08 | 8,50 | 25 | 110 | 100 | 5 | 43,95 | 52,74 | 87,90 | 105,48 | 6 |
| 20 | 18 | 1 | 4,76 | 5,71 | 9,52 | 11,42 | 5 | 120 | 114 | 3 | 30,91 | 37,09 | 61,82 | 74,18 | 5 |
| 20 | 16 | 2 | 4,49 | 5,39 | 8,98 | 10,78 | 5 | 120 | 110 | 5 | 48,92 | 58,70 | 97,84 | 117,41 | 5 |
| 20 | 14 | 3 | 6,24 | 7,49 | 12,48 | 14,98 | 5 | 133 | 127 | 3 | 33,77 | 40,52 | 67,54 | 81,05 | 4 |
| 25 | 21 | 2 | 5,78 | 6,94 | 11,56 | 13,87 | 5 | 133 | 123 | 5 | 51,37 | 61,64 | 102,74 | 123,29 | 4 |
| 25 | 19 | 3 | 7,51 | 9,01 | 15,02 | 18,02 | 5 | 150 | 144 | 3 | 36,13 | 43,36 | 72,26 | 86,71 | 4 |
| 30 | 26 | 2 | 5,04 | 6,05 | 10,08 | 12,10 | 5 | 150 | 142 | 4 | 43,23 | 51,88 | 86,46 | 103,75 | 4 |
| 30 | 24 | 3 | 6,96 | 8,35 | 13,92 | 16,70 | 5 | 150 | 140 | 5 | 55,16 | 66,19 | 110,32 | 132,38 | 4 |
| 30 | 22 | 4 | 8,57 | 10,28 | 17,14 | 20,57 | 5 | 180 | 172 | 4 | 55,16 | 66,19 | 110,32 | 132,38 | 3 |
| 30 | 20 | 5 | 10,27 | 12,32 | 20,54 | 24,65 | 5 | 200 | 194 | 3 | 48,01 | 57,61 | 96,02 | 115,22 | 2 |
| 38 | 32 | 3 | 9,07 | 10,88 | 18,14 | 21,77 | 5 | 200 | 192 | 4 | 61,44 | 73,73 | 122,88 | 147,46 | 2 |
| 40 | 36 | 2 | 6,78 | 8,14 | 13,56 | 16,27 | 5 | 200 | 190 | 5 | 75,66 | 90,79 | 151,32 | 181,58 | 2 |
| 40 | 34 | 3 | 9,28 | 11,14 | 18,56 | 22,27 | 5 | 250 | 242 | 4 | 110,54 | 132,65 | 221,08 | 265,30 | 1 |
| 40 | 32 | 4 | 11,43 | 13,72 | 22,86 | 27,43 | 5 | 250 | 240 | 5 | 135,67 | 162,80 | 271,34 | 325,61 | 1 |
| 40 | 30 | 5 | 13,31 | 15,97 | 26,62 | 31,94 | 5 | 300 | 292 | 4 | 181,19 | 217,43 | 362,38 | 434,86 | 1 |
| 50 | 46 | 2 | 10,57 | 12,68 | 21,14 | 25,37 | 2 | 300 | 290 | 5 | 211,99 | 254,39 | 423,98 | 508,78 | 1 |
| 50 | 44 | 3 | 13,36 | 16,03 | 26,72 | 32,06 | 2 | 400 | 392 | 4 | 279,69 | 335,63 | 559,38 | 671,26 | 1 |
| 50 | 42 | 4 | 16,47 | 19,76 | 32,94 | 39,53 | 2 | 400 | 390 | 5 | 335,31 | 402,37 | 670,62 | 804,74 | 1 |
| 50 | 40 | 5 | 19,23 | 23,08 | 38,46 | 46,15 | 2 | 500 | 492 | 4 | 401,56 | 481,87 | 803,12 | 963,74 | 1 |
| 60 | 56 | 2 | 12,36 | 14,83 | 24,72 | 29,66 | 2 | 500 | 490 | 5 | 483,12 | 579,74 | 966,24 | 1159,49 | 1 |
| 60 | 54 | 3 | 16,06 | 19,27 | 32,12 | 38,54 | 2 | | | | | | | | |

Priepustnosť svetla cca 92 %

Plexiglas® rúry opálové XT WN370, dĺžka 2000mm

| Priemer [mm] | | Hr. steny [mm] | Cena €/m | | Cena €/ks | | Balenie [ks] |
|--------------|----------|----------------|----------|-------|-----------|--------|--------------|
| vonkajší | vnútorný | | bez DPH | s DPH | bez DPH | s DPH | |
| 150 | 144 | 3 | 37,94 | 45,53 | 75,88 | 91,06 | 4 |
| 200 | 194 | 3 | 50,42 | 60,50 | 100,84 | 121,08 | 2 |

Priepustnosť svetla cca 44 %

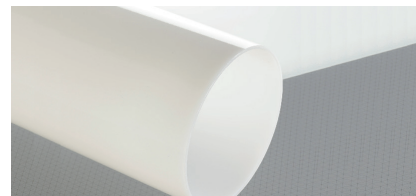
Plexiglas® Satinice rúry matné číre OD010 DF, dĺžka 2000mm

| Priemer [mm] | | Hr. steny [mm] | Cena €/m | | Cena €/ks | | Balenie [ks] |
|--------------|----------|----------------|----------|-------|-----------|--------|--------------|
| vonkajší | vnútorný | | bez DPH | s DPH | bez DPH | s DPH | |
| 50 | 44 | 3 | 20,39 | 24,47 | 40,78 | 48,94 | 10 |
| 60 | 54 | 3 | 24,52 | 29,42 | 49,04 | 58,85 | 10 |
| 70 | 64 | 3 | 28,74 | 34,49 | 57,48 | 68,98 | 10 |
| 80 | 74 | 3 | 32,84 | 39,41 | 65,68 | 78,82 | 10 |
| 100 | 94 | 3 | 40,92 | 49,10 | 81,84 | 98,21 | 6 |
| 150 | 144 | 3 | 58,42 | 70,10 | 116,84 | 140,21 | 4 |
| 200 | 194 | 3 | 77,02 | 92,42 | 154,04 | 184,85 | 2 |

Priepustnosť svetla cca 83 %

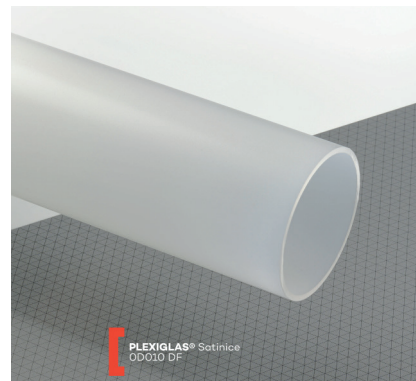
Plexiglas® Satinice rúry matné opálové WD300 DF, dĺžka 2000mm

| Priemer [mm] | | Hr. steny [mm] | Cena €/m | | Cena €/ks | | Balenie [ks] |
|--------------|----------|----------------|----------|-------|-----------|--------|--------------|
| vonkajší | vnútorný | | bez DPH | s DPH | bez DPH | s DPH | |
| 50 | 44 | 3 | 21,41 | 25,69 | 42,82 | 51,38 | 10 |
| 60 | 54 | 3 | 25,75 | 30,90 | 51,50 | 61,80 | 10 |
| 80 | 74 | 3 | 34,48 | 41,38 | 68,96 | 82,75 | 10 |
| 100 | 94 | 3 | 42,97 | 51,56 | 85,94 | 103,13 | 6 |
| 150 | 144 | 3 | 61,34 | 73,61 | 122,68 | 147,22 | 4 |
| 200 | 194 | 3 | 80,87 | 97,04 | 161,74 | 194,09 | 2 |

Dostupnosť: sklodom u dodávateľa. Priepustnosť svetla cca 23 %.

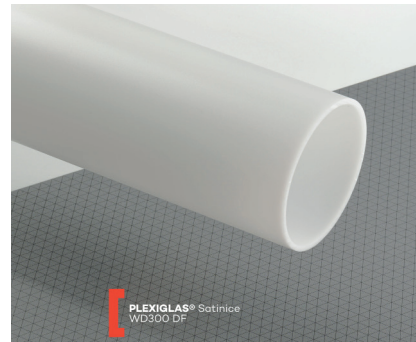
Polykarbonátové extrudované rúry číre, dĺžka 2050mm

| Priemer [mm] | | Hr. steny [mm] | Cena €/m | | Cena €/ks | |
|--------------|----------|----------------|----------|--------|-----------|--------|
| vonkajší | vnútorný | | bez DPH | s DPH | bez DPH | s DPH |
| 50 | 44 | 3 | 20,04 | 24,05 | 41,08 | 49,30 |
| 60 | 54 | 3 | 24,09 | 28,91 | 49,38 | 59,26 |
| 70 | 64 | 3 | 28,14 | 33,77 | 57,69 | 69,22 |
| 80 | 74 | 3 | 30,48 | 36,58 | 62,48 | 74,98 |
| 100 | 94 | 3 | 39,84 | 47,81 | 81,67 | 98,01 |
| 120 | 114 | 3 | 46,37 | 55,64 | 95,06 | 114,07 |
| 150 | 144 | 3 | 73,38 | 88,06 | 150,43 | 180,51 |
| 200 | 194 | 3 | 88,76 | 106,51 | 181,96 | 218,35 |

Dostupnosť na vyžiadanie

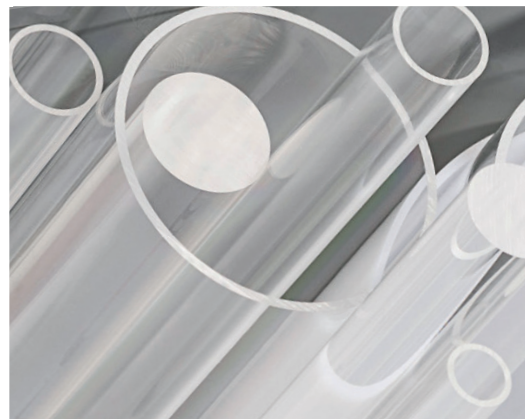

Ceny sú uvedené v €/bm (ks) exw sklad Zenit SK.

Platnosť od 24. 06. 2022

Zenit SK, s.r.o.

Koš - okr. Prievidza, 972 41 | Nová 831/78 | Tel.: +421 46 5430 771 | Fax: +421 46 5420 240 | e-mail: zenit@zenitsk.sk

Košice, 040 01 | Rampová 4 | Tel./Fax: +421 55 6254 006 | e-mail: kosice@zenitsk.sk

www.zenitsk.sk